

Name: .....

Roll No: .....

Class: ..... Section: .....

Date: .....

## ADVANCED WINDOWS

### Chapter-2

#### A. Tick (✓) the correct option.

- Which of the following is used to control and modify many features of Windows 10?
  - Control box ☐
  - Control Panel ☐
  - Panel ☐
- Which of the following tab of Sound dialog box is used to connect your computer to a telephone line?
  - Communications ☐
  - Sounds ☐
  - Playback ☐
- Which of the following is not a tab of Mouse Properties dialog box?
  - Buttons ☐
  - Wheel ☐
  - Scroll ☐

#### B. Identify the following dialog boxes and write their names:

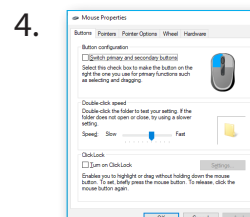
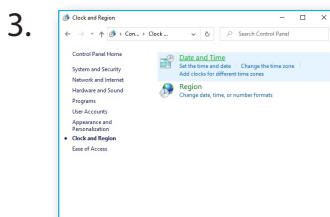
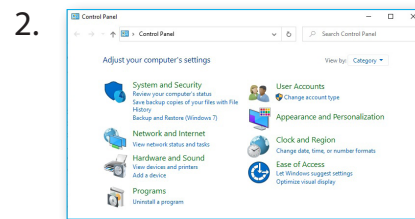
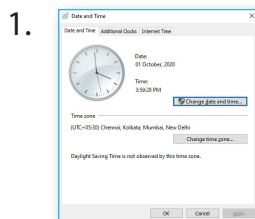

#### B. Answer the following questions:

- What is the use of Disk Cleanup tool?  
.....
- What is the use of Clock and Region option in Control Panel?  
.....