

Worksheet

1

Name:

Roll No: Class: Section:

Date:

COMPUTER—A WONDERFUL MACHINE

Chapter-1

A. Tick (✓) the correct option.

1. Which of the following is used to talk to people who are far away?

a.

☐

b.

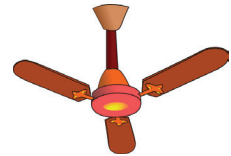

☐

c.

☐

2. Which of the following is a man-made thing?

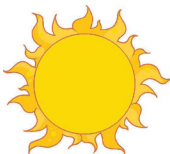
a.

☐

b.

☐

c.

☐

B. Fill in the blanks using the words given below.

Hints: television, man-made, cars, saves

- Machines are things.
- A is used for entertainment.
- Machines also our time.
- are used for travelling.

C. Write 'T' for true and 'F' for false.

- We use a telephone to talk.
- Machines cannot be used in daily life.
- A refrigerator keeps our food fresh.
- A computer can work on its own.