

Worksheet

1

Name:

Roll No: Class: Section:

Date:

COMPUTER—A WONDERFUL MACHINE

Chapter-1

A. Tick (✓) the correct option.

1. Which of the following is used to talk to people who are far away?

a.

☐

b.

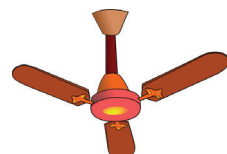

☐

c.

☐

2. Which of the following is man-made thing?

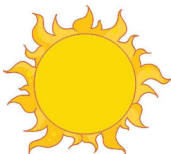
a.

☐

b.

☐

c.

☐

B. Fill in the blanks using the hints given below:

Hints: television, portable, search, save

1. Tablet is a computer.
2. A is used for entertainment.
3. Machines also our time.
4. Computers can information.

C. Write 'T' for true and 'F' for false.

1. You use a telephone to talk.
2. Machines cannot be used in daily life.
3. Computer can store large amount of data.
4. Desktop computer can be kept on your lap.