

# Worksheet

Name: .....

Roll No: ..... Class: ..... Section: .....

Date: .....

## INTRODUCING ROBOTS

### Chapter-4

#### A. Circle the correct answers.

1. The robots that look like humans are known as ..... robots. (humanoid, toy)
2. .... is a five feet tall humanoid Indian robot. (Aibo, Mitra)
3. .... looks like a teddy bear. (Nuro, Robear)
4. CyberDog has ..... legs. (two, four)

#### B. Match the following with their names:

1.

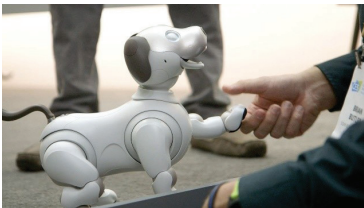

a. Nuro

2.

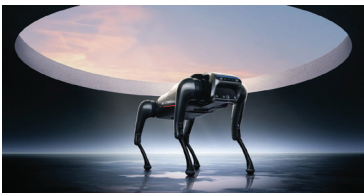

b. Aibo

3.



c. CyberDog

4.



d. Robear