

Worksheet

1

Name:

Roll No: Class: Section:

Date:

ROBOTICS

Chapter-10

A. Tick (✓) the correct option.

- Which of the following robot recognise people from the database of their previous visits?
 a. Nadine ☐ b. Nao ☐ c. Sophia ☐
- Which of the following robot the first robot that joined the assembly line in 1961?
 a. T-HR3 ☐ b. Unimate ☐ c. Shipwreck ☐
- Which of the following robot search wracked ships like Titanic?
 a. Paro ☐ b. Shipwreck ☐ c. Digit ☐
- Which of the following robot is a talking robot that is used for therapy?
 a. Nadine ☐ b. Nao ☐ c. Paro ☐

B. Write 'T' for true and 'F' for false.

- Root is a talking robot that is used for therapy.
- Zenbo is a low-cost robot capable of rolling around freely.
- Moley Robotic Kitchen in Japan Z-Machines are music-band.
- Ford became the first owner to deploy Digit Humanoid into a factory setting.

C. Name these robots.

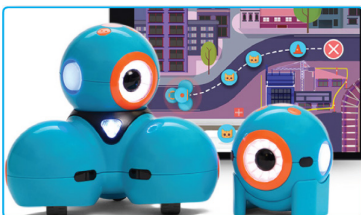

.....



.....



.....