

# Worksheet

1

Name: .....

Roll No: ..... Class: ..... Section: .....

Date: .....

## COMPUTER—A MACHINE

### Chapter-1

#### A. Tick (✓) the correct option.

1. Which of the following is used to talk to people who are far away?

a.

☐

b.

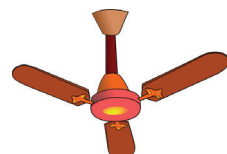

☐

c.

☐

2. Which of the following is man-made thing?

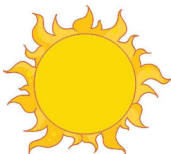
a.

☐

b.

☐

c.

☐

#### B. Fill in the blanks using the hints given below:

**Hints:** television, portable, search, save

1. Tablet is a ..... computer.
2. A ..... is used for entertainment.
3. Machines also ..... our time.
4. Computers can ..... information.

#### C. Write 'T' for true and 'F' for false.

1. You use a telephone to talk. ....
2. Machines cannot be used in daily life. ....
3. Computer can store large amount of data. ....
4. Desktop computer can be kept on your lap. ....